

SANCTIONED LAYOUT IN
LPDM / DT & CP NO 3/75

Plan showing the proposed dwelling house at plot no. 120 B, in S.no. 233/1A Pt in Sri Venkateswara Nagar V.No. 141, Kottivakkam, Kottivakkam Panchayat union Tambaram Taluk, Kanchipuram district.

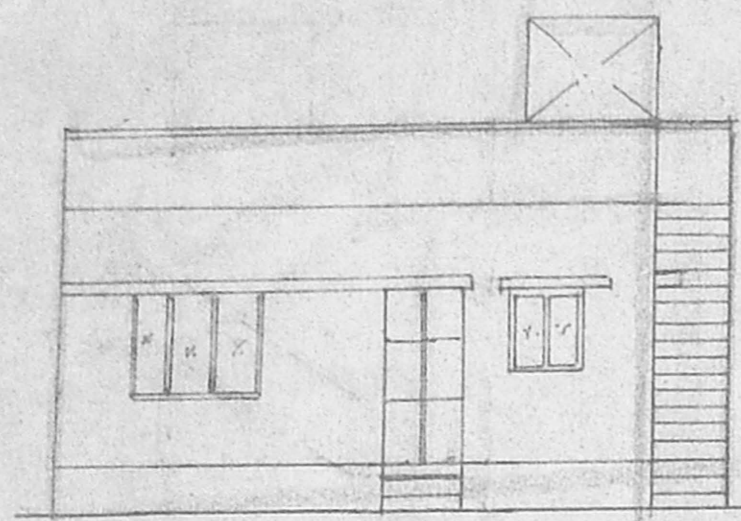

ELEVATION

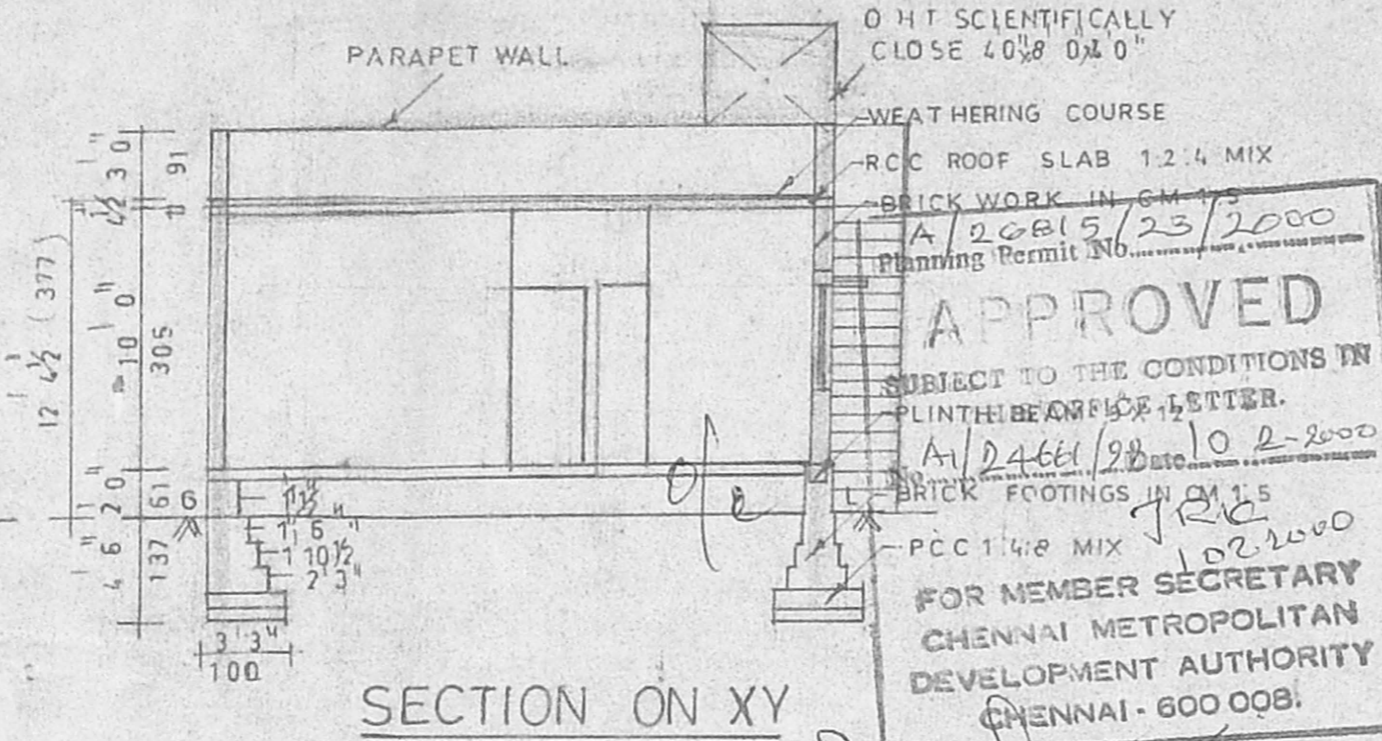

SECTION ON XY

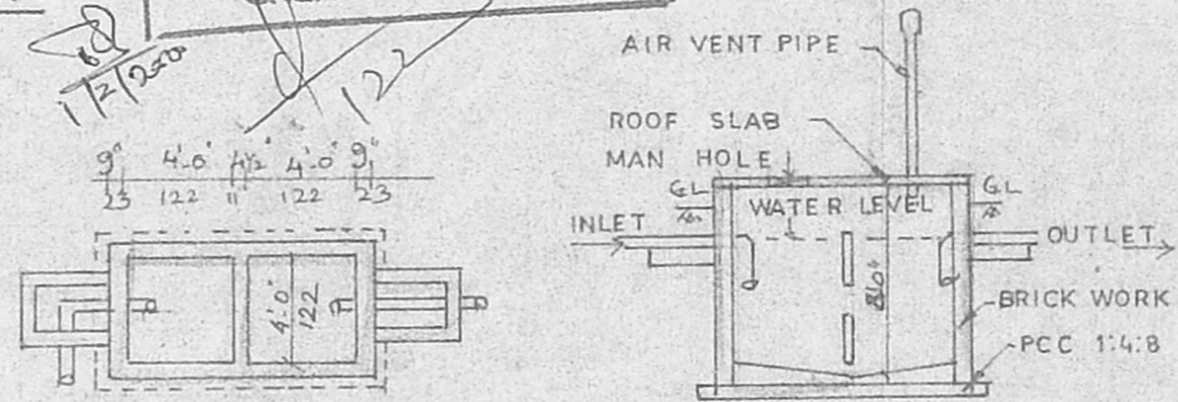
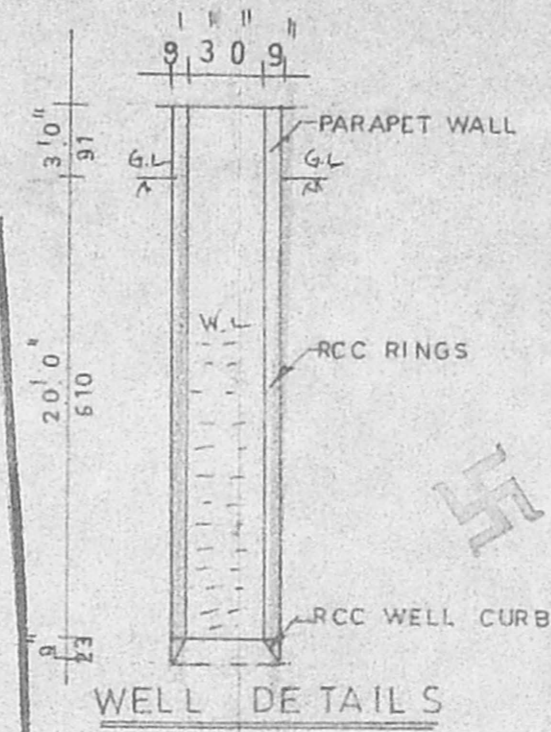

PLAN

SECTION

JOINERY DETAILS		
	IN FT	IN MTR.
D DOOR	3'3" x 7'0"	99 x 213
D1 DOOR	3'0" x 7'0"	91 x 213
D2 DOOR	2'6" x 7'0"	76 x 213
W WINDOW	5'0" x 4'6"	152 x 137
W1 WINDOW	3'6" x 3'6"	106 x 106
V VENTILATOR	3'0" x 2'0"	91 x 60

AREA DETAILS		
	INSFT	INSMTR.
PLOT EXTENT	1395	129.64
GROUND FLOOR	774	71.90
PLOT COVERAGE	55%	
F.S.I.	0.55	

COLOUR INDEX		
PRO	ROADS	BOUND

OWNER *Aluman*

Aluman

A. Anandaram D.C.E.
THIRUMALA PLANNERS
CONSULTING CIVIL ENGINEER
LICENSED SURVEYOR L.S.NO.9
NO.223/A, PALANI ANDAVAR KOIL STREET,
VADAPALANI, CHENNAI-600 028.

LICENSED SURVEYOR

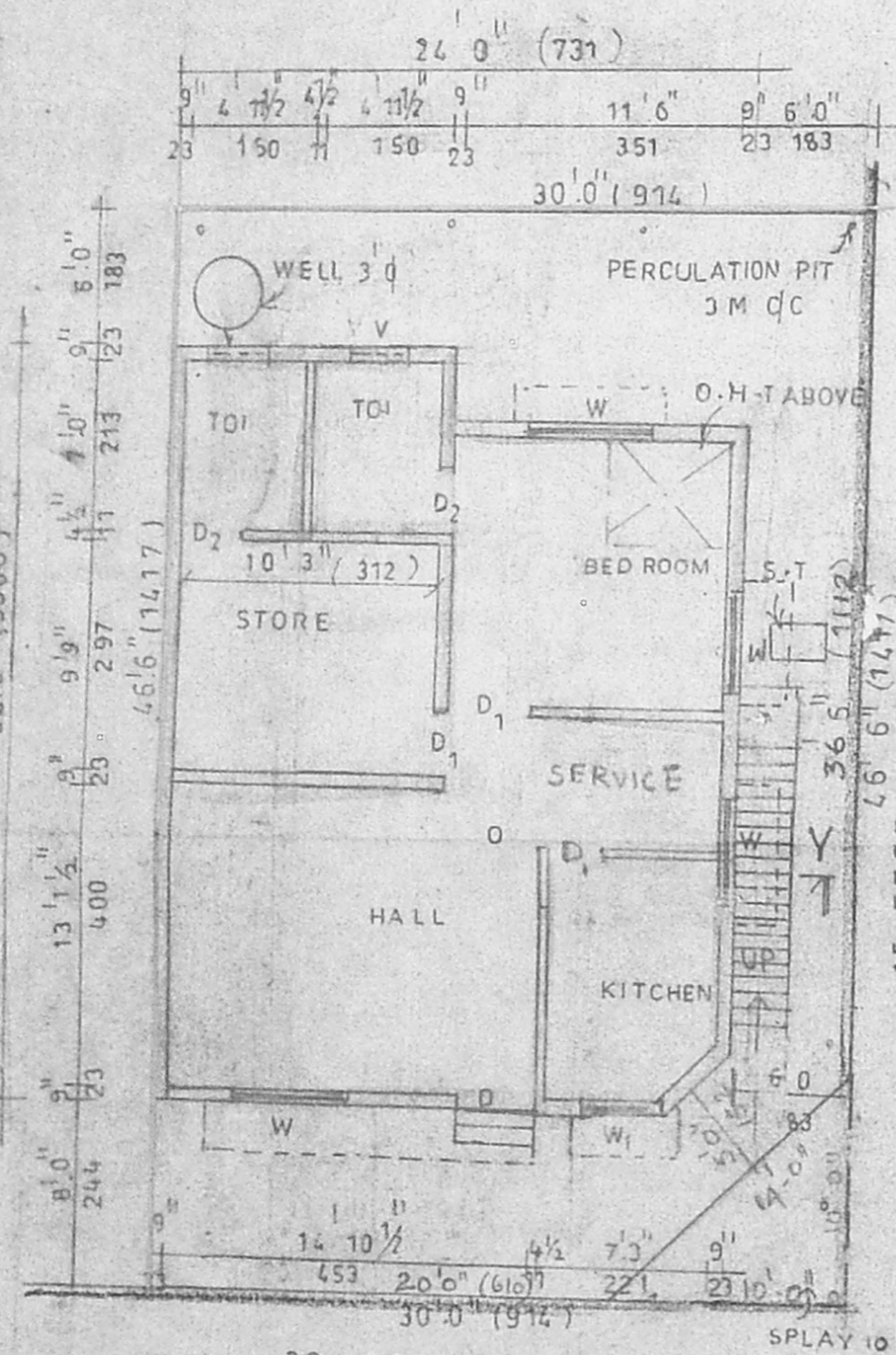

SITE/GROUND FLOOR PLAN

SCALE: 1" = 8'0" (1:700)

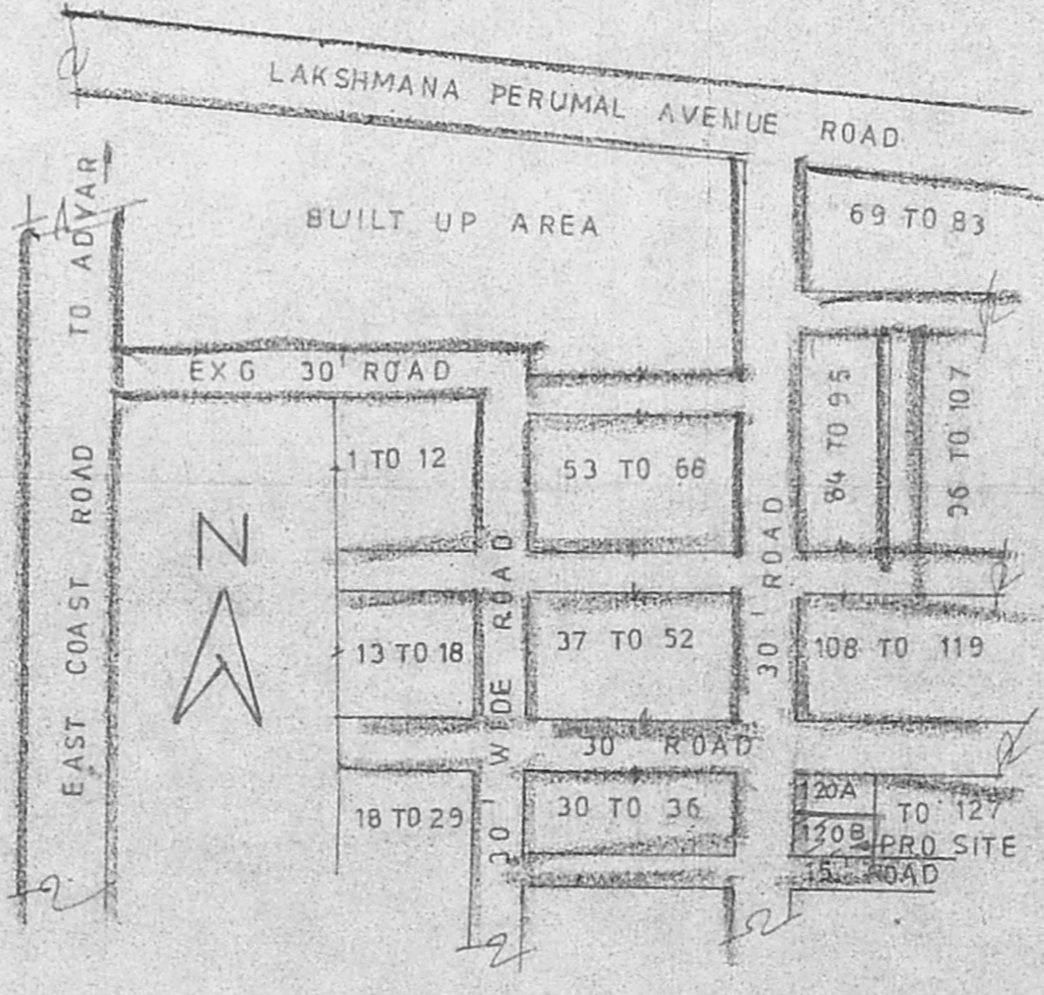

KEY PLAN (N.T.S)